

PROPOSED PLAN SHOWING THE CONSTRUCTION OF ADDITIONAL RICE MILL BUILDING WITH AN INSTALLATION OF 50 H.P. AT S. NO. 84/2 DOOR NO. 51 OF T.V.K. STREET, NARAVARIKUPPAM VILLAGE, SAIDAPET TALUK, CHENGAI M.G.R. DISTRICT. SCALE: 1/320.
EXISTING RICE MILL APPROVED VIDE NO. 10684/82/83 DT. 25.5.82.

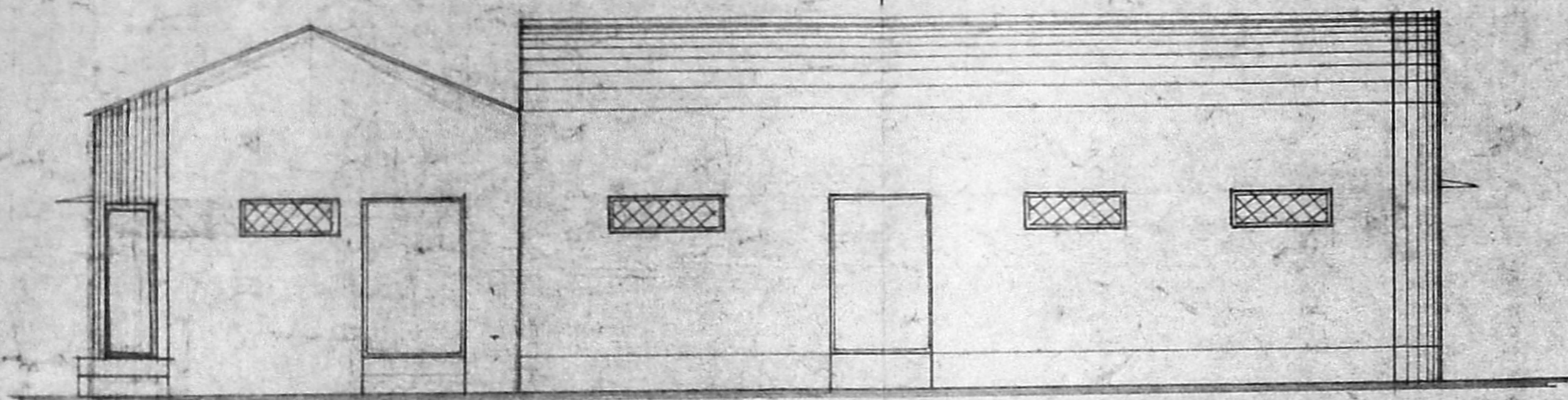

ELEVATION

MACHINERY DETAILS			
PARTICULARS	NOS.	H.P.	TOTAL H.P.
1. PADDY SHAKER & SEPERATOR	1	3H.P.	3H.P.
2. PADDY CLEANER	1	2H.P.	2H.P.
3. RUBBER SELLER	1	5H.P.	5H.P.
4. HULLER	1	10H.P.	10H.P.
5. CONE POLISH.	2	10H.P.	20H.P.
6. ELEVATOR	8	1/2 H.P.	4H.P.
7. RICE SHAKER.	1	1H.P.	1H.P.
8. BLOWER	1	2H.P.	2H.P.
9. BRAWN BLOWER	1	3H.P.	3H.P.
TOTAL		H.P.	50H.P.

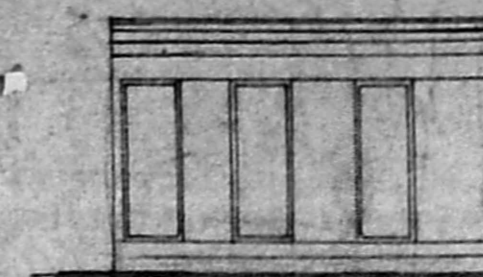

ELEVATION

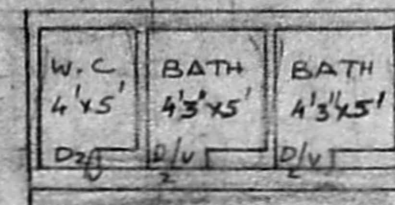

PLAN

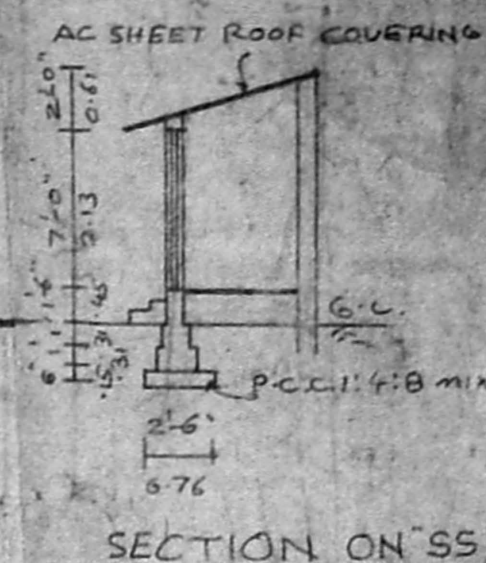

SECTION ON SS

Planning Permit No. C/PP/92/93
APPROVED
 SUBJECT TO THE CONDITIONS IN THIS OFFICE LETTER.
 No. C/2/28694/93 Date: 4.9.83
 FOR MEMBER SECRETARY
 MADRAS METROPOLITAN
 DEVELOPMENT AUTHORITY
 MADRAS - 600 008.

MMDA 'C' / PP NO. 1
 C.No. C/2/28694/93
 A.S.T.
 Scrutiny:
 PART I
 PART II
 Y.P.
 D.P.

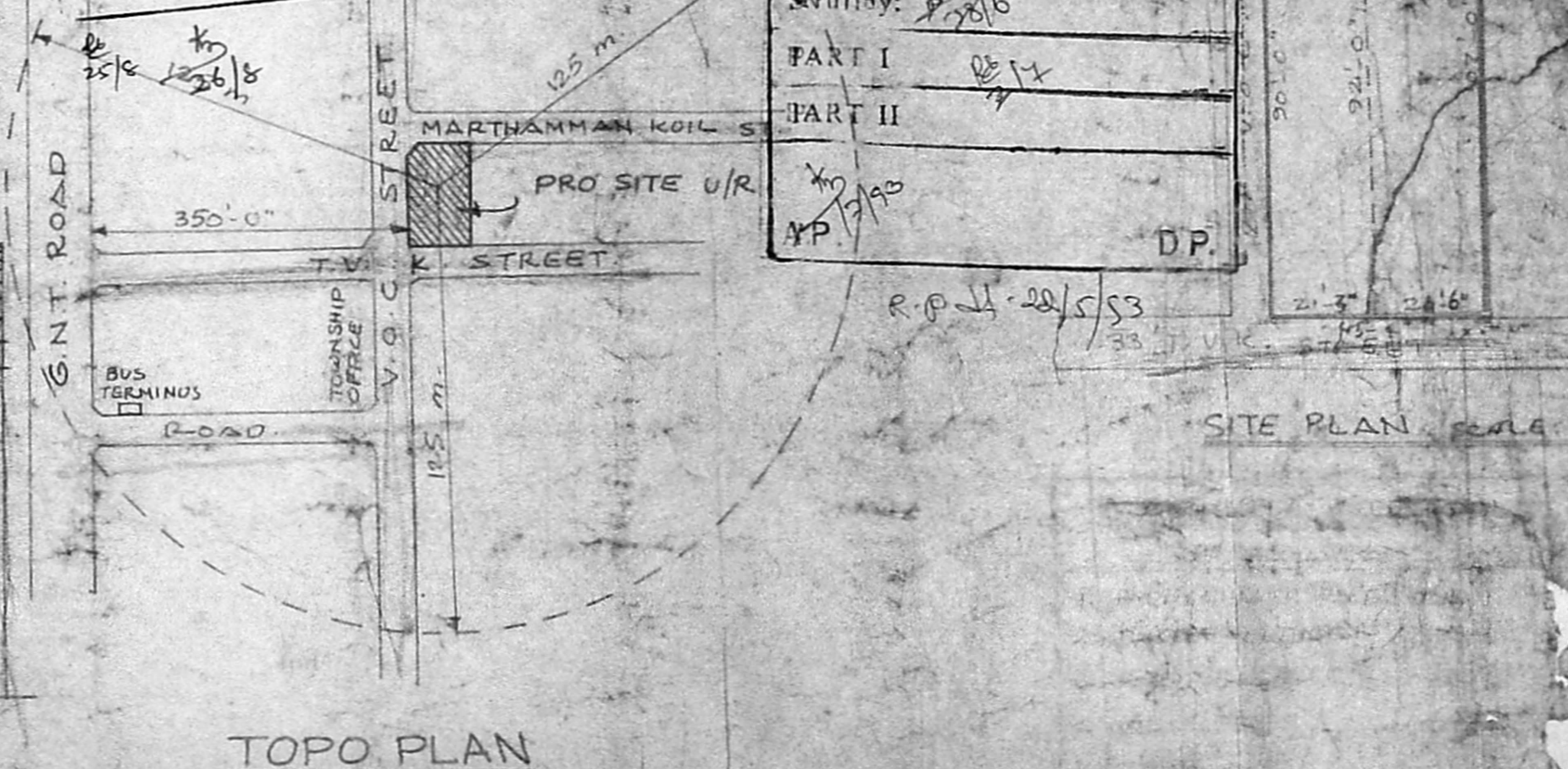

TOPO PLAN



SITE PLAN

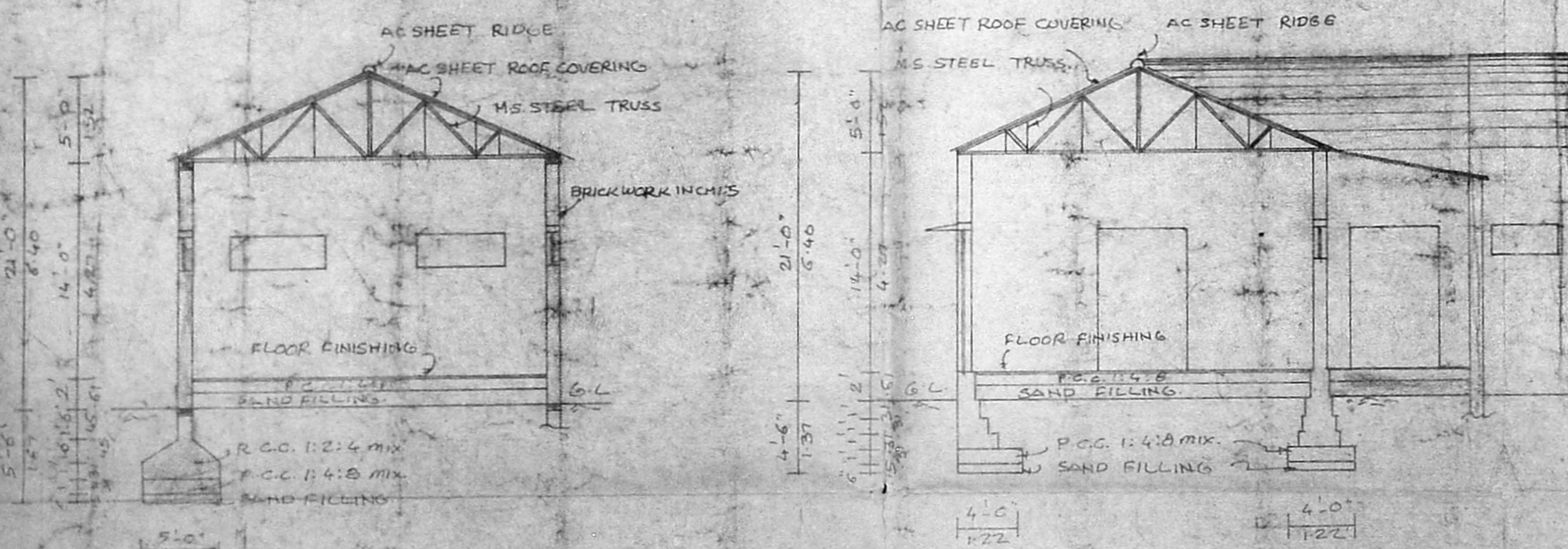

SECTION ON AA

SECTION ON BB

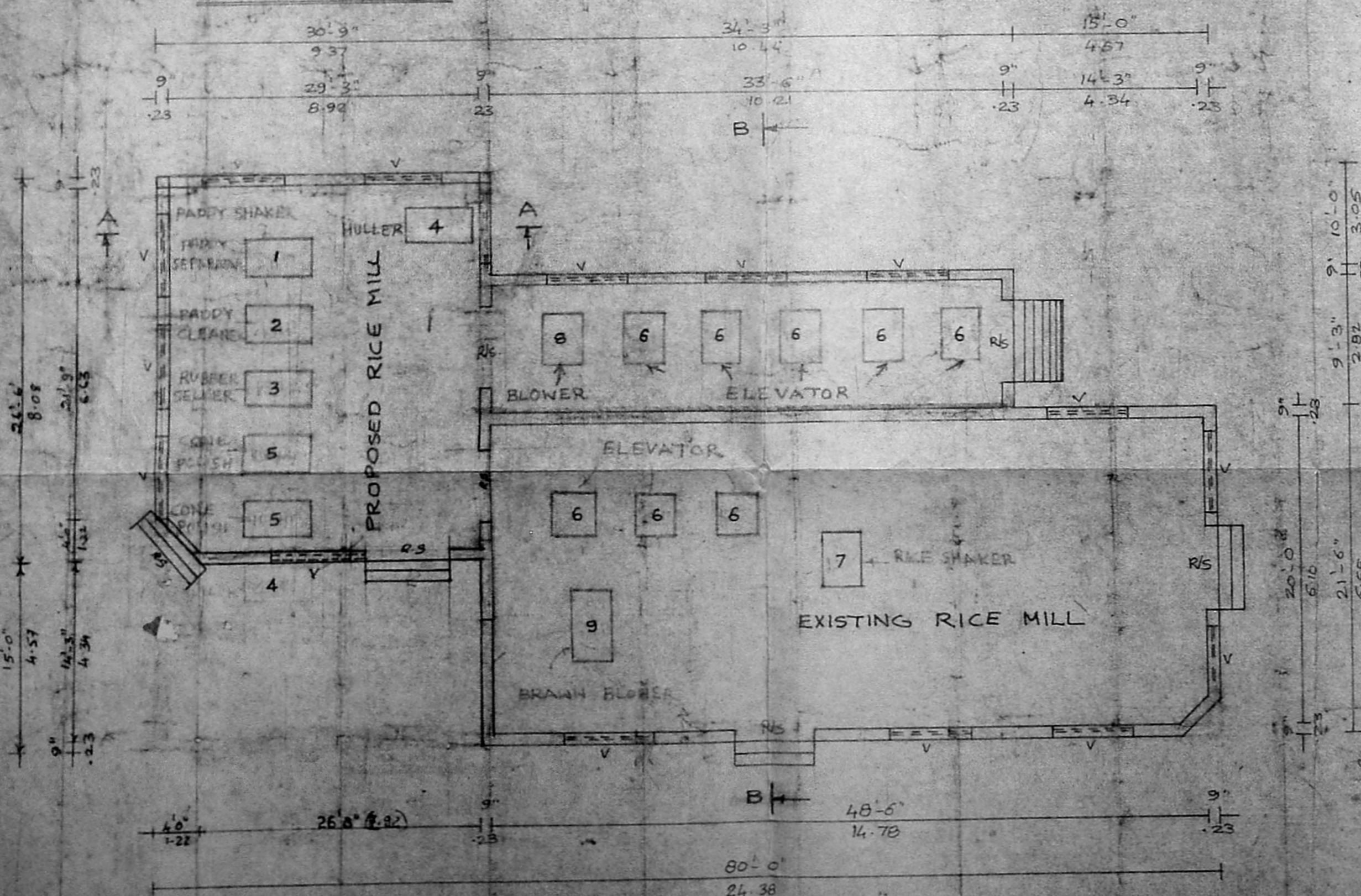

GROUND FLOOR PLAN

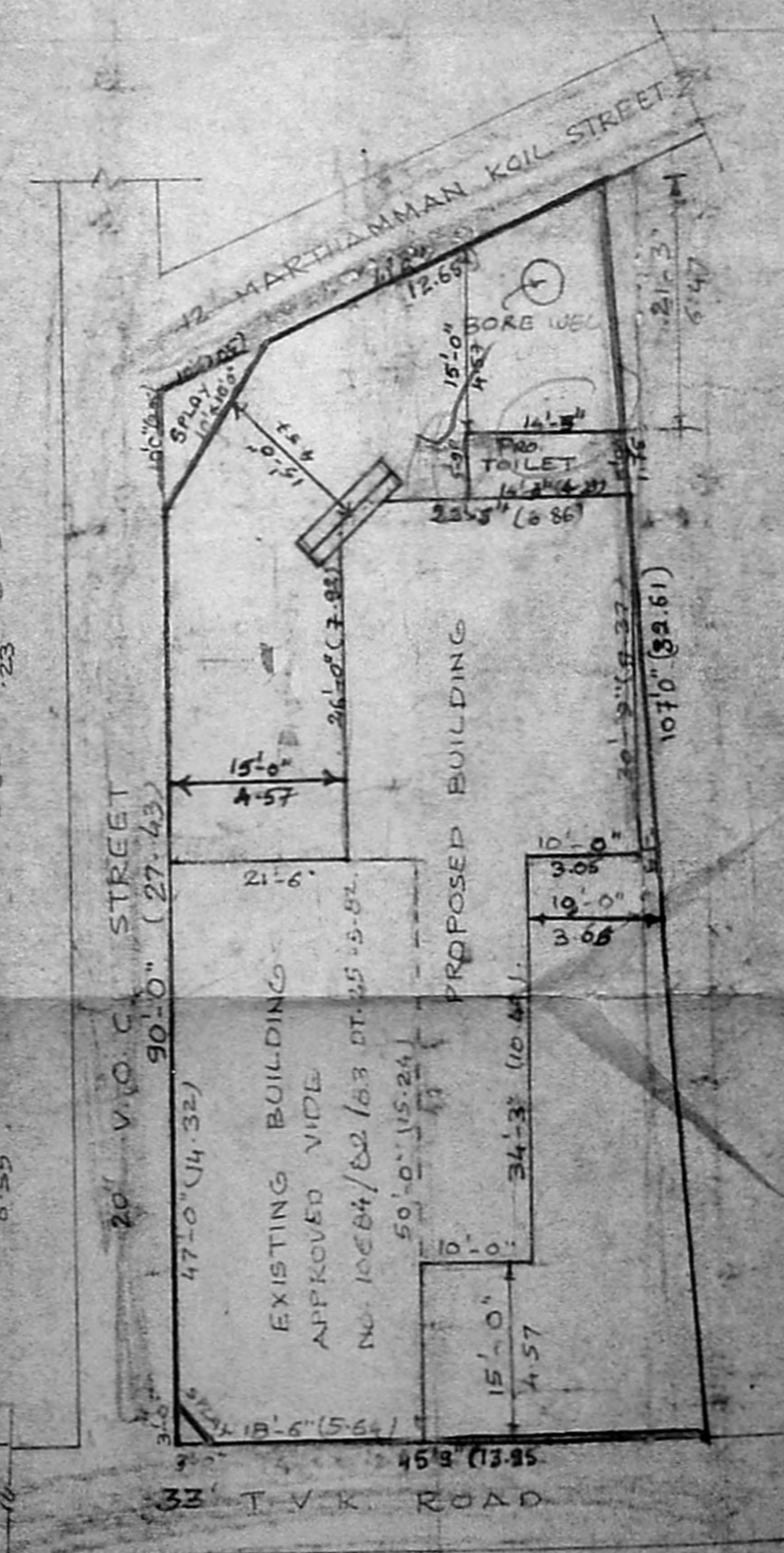

SITE PLAN SCALE: 1/160

JOINERY DETAILS
 RB ROLLING SHUTTER 5'-0" x 5'-0" 1-53
 D DOOR 6'-0" x 7'-0" 1-53 x 2
 V VENTILATOR 15'-0" x 2'-0" 1-53 x 6
 D&V DOOR/VENTILATOR 2'-0" x 6'-0" 0-75 x 1

AREA DETAILS
 SITE AREA: 4307 SQ.FE. 400 m
 EX GROUND FLOOR: 1070 SQ.FE. 99 L
 PRO GROUND FLOOR: 1235 SQ.FE. 120 L

REFERENCE
 EXISTING
 PROPOSED
 SITE BOUNDARY
 ROAD

SIGNATURE OF OWNER
 LICENSED SURVEYOR
 V.V. Aramam
 ERV V.V. ARAMAM
 LIC. NO. SURVEYOR
 87/88-9
 CORPORATION OF MADRAS
 112, MADRAS NARAYAN MISHRA ROAD
 MADRAS-11